

OSTEN

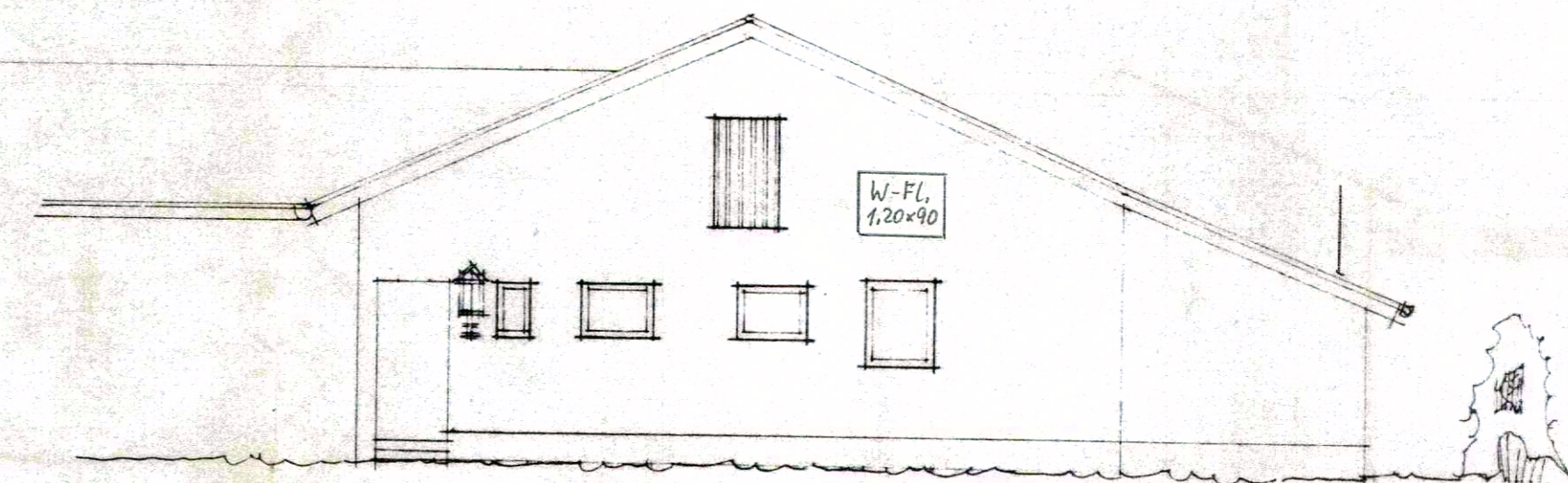

NORDEN

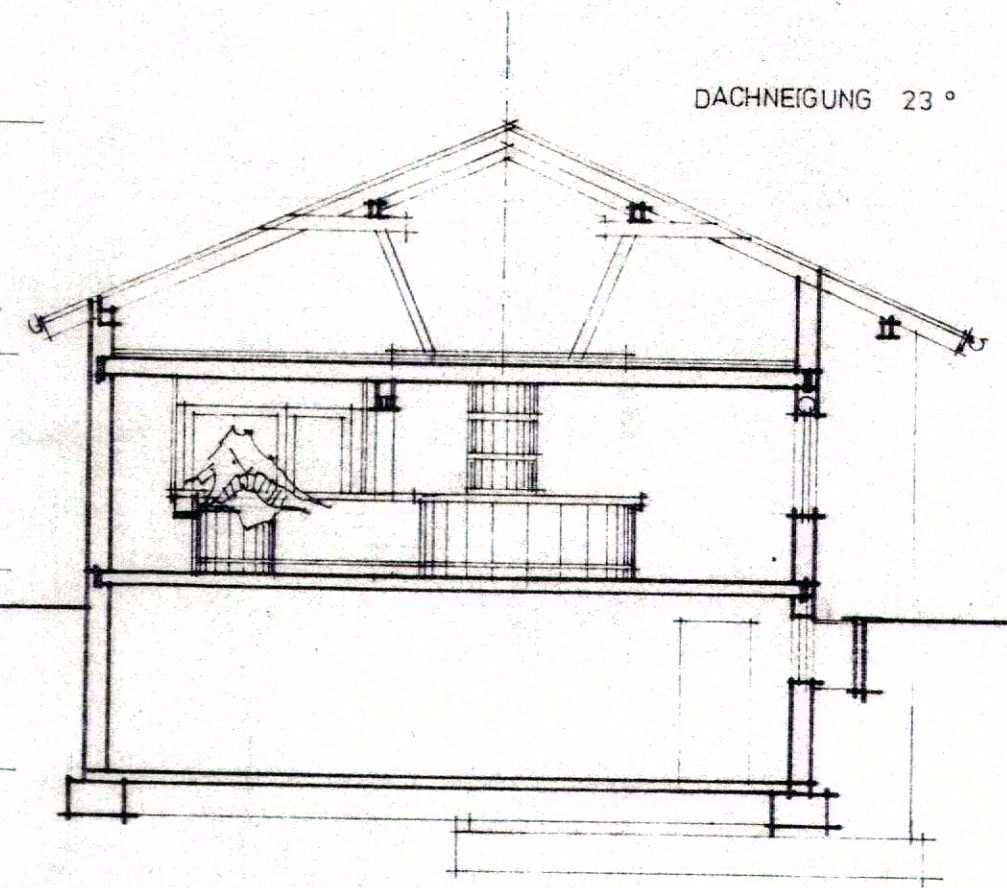

SCHNITT B - C

DACHNEIGUNG 23°

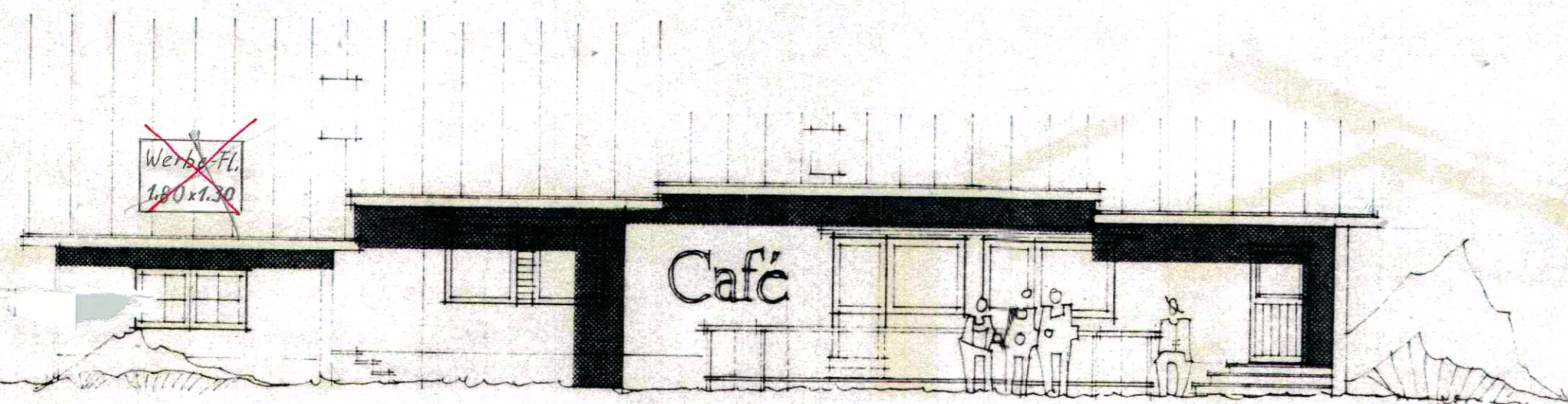

WESTEN

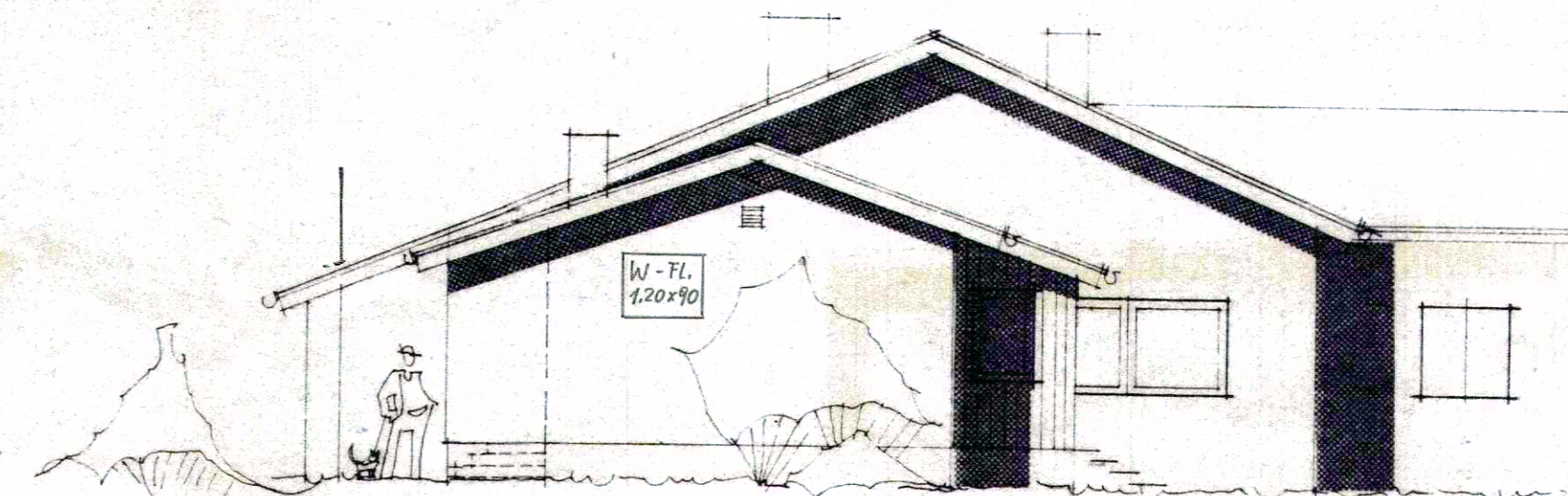

SUDEN

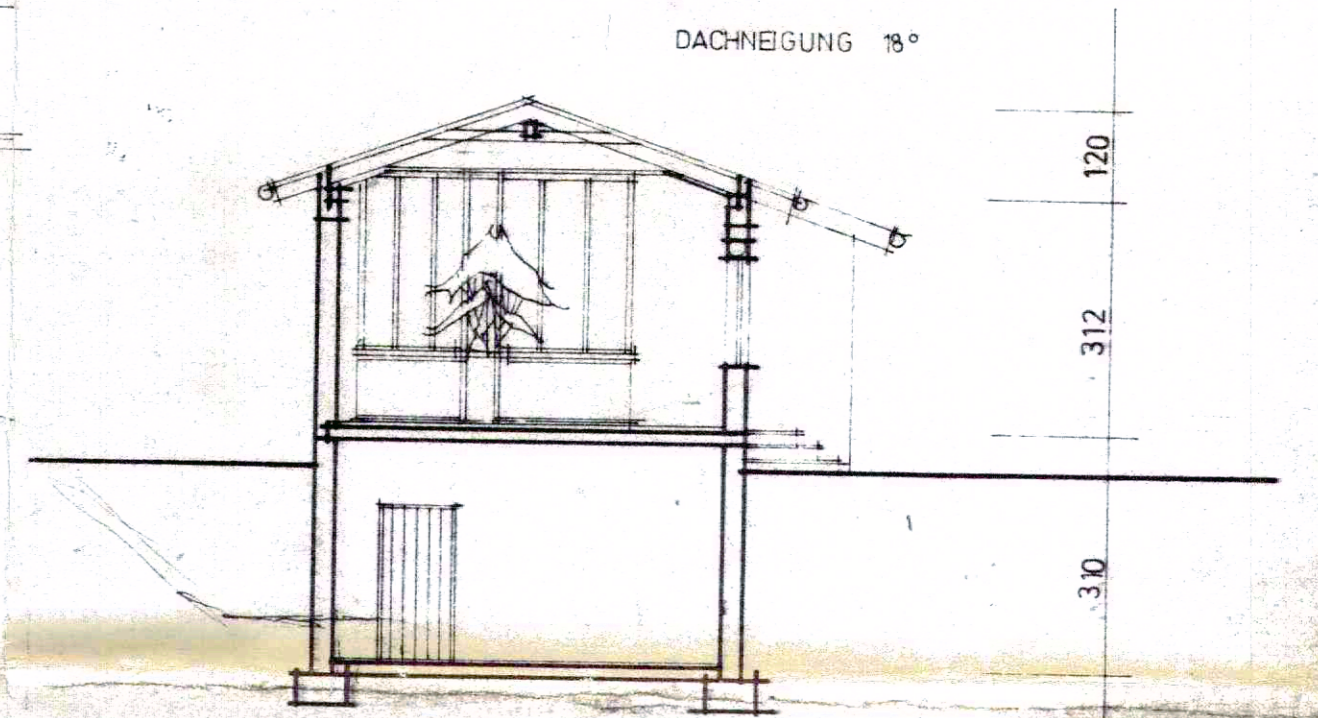

SCHNITT A / B

DACHNEIGUNG 18°

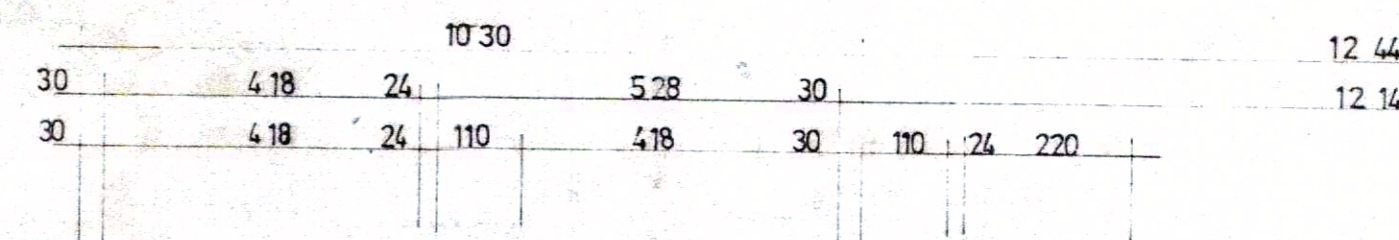
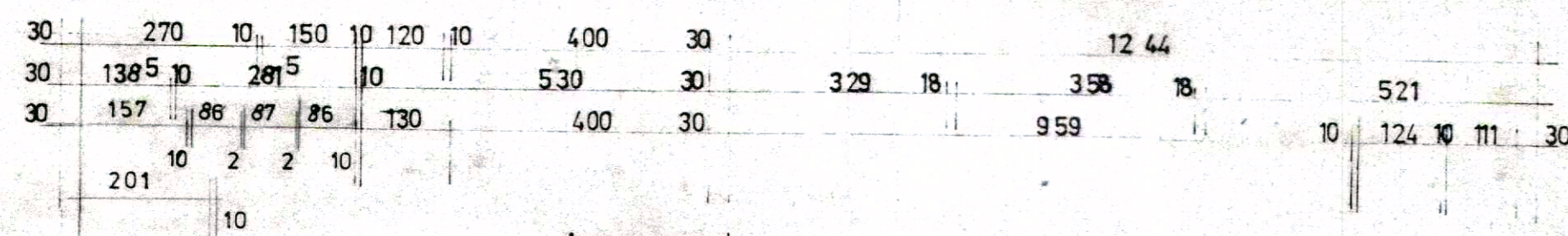

266/94

BAUGRUNDPLAN
M. 1:1000

BV-Nr. 2-66/94
Bautechnisch geprüft
Altötting, ... 29. JUN 1994
Kreisbauamt
i. A.
Schmidhuber
genehmigt gemäß beigefügtem
Bescheid des Landratsamtes
Altötting vom ... 29. 06. 94

BAUVORHABEN :
Erweiterung eines best.
Lokales (Café Reissl)
in Altötting
Oberer Grasweg 26
Fl. Nr. 587/1

BAUHERREN :
Josef Karl
Altötting
Oberer Grasweg 19

IMME NACHBARN :

Fl. Nr. 564/7 *R. Blain*
Fl. Nr. 587/4 *G. Bauer*
Fl. Nr. 564/6 *Schmidhuber*

PLANER
Josef Karl
Dipl.-Ing. (FH)
- Stahlbau -
Oberer Grasweg 19
84511 Altötting
Josef Karl
Altötting, 5. 2. 94

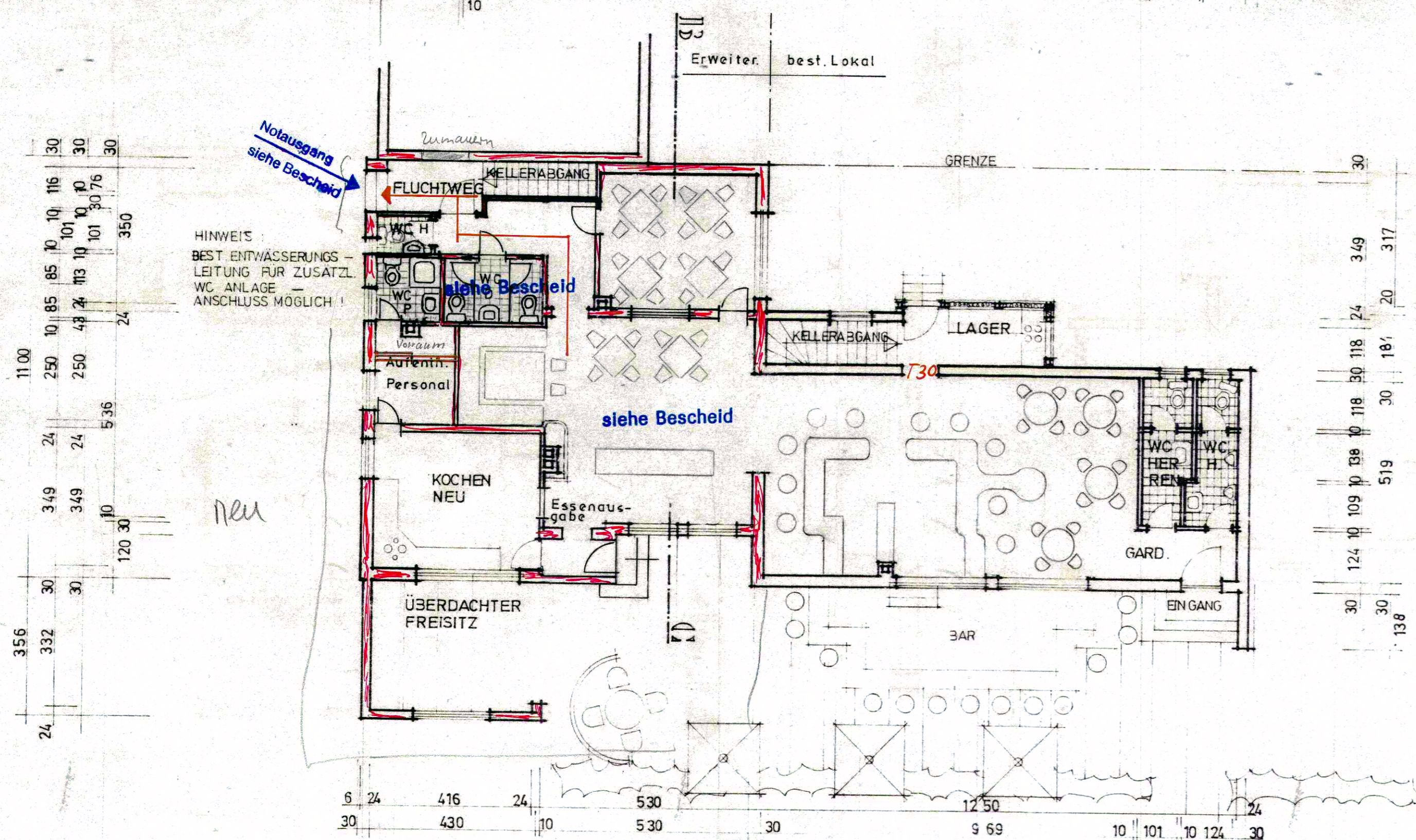

ERDGESCHOSS

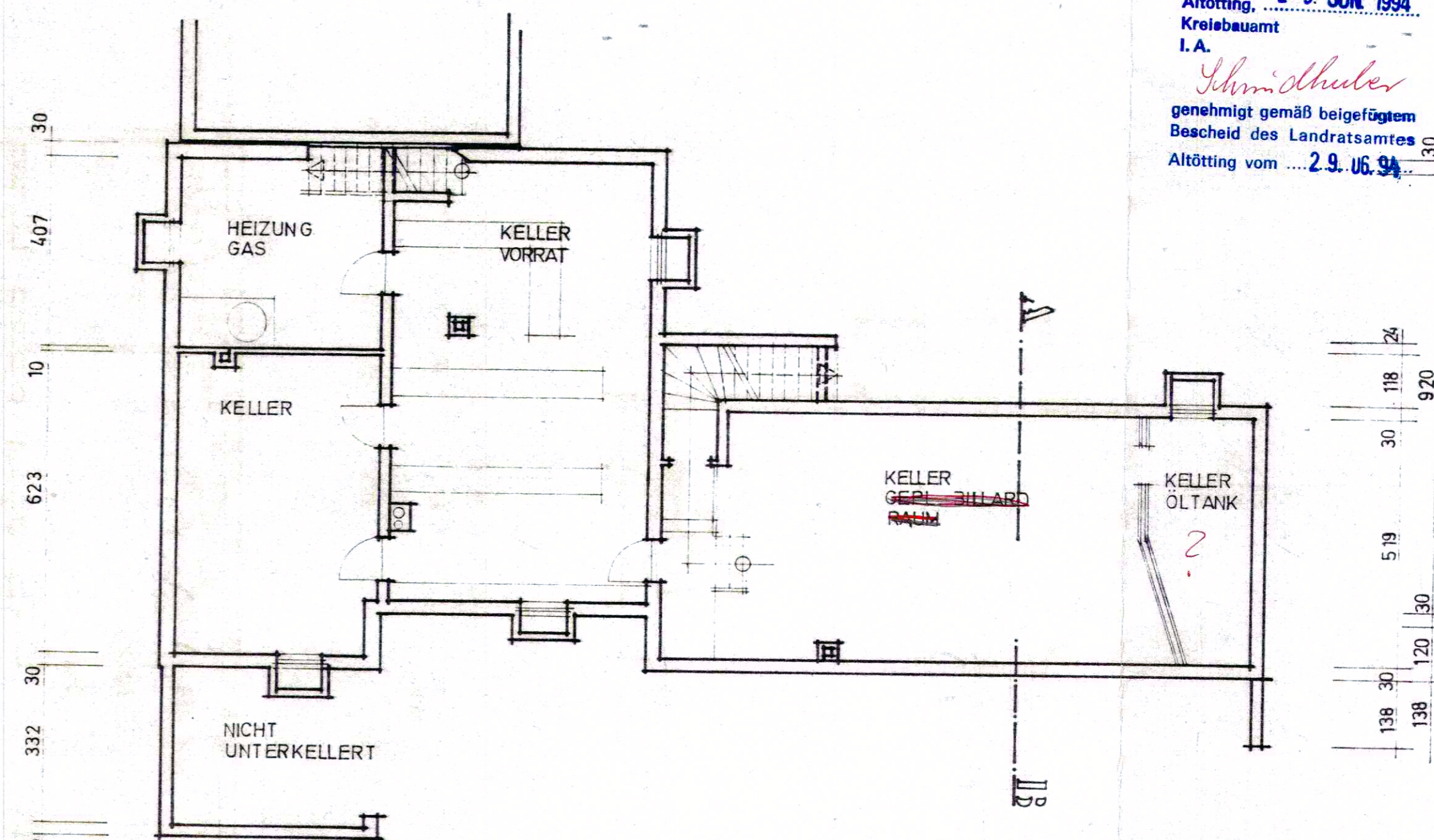

UNTERGESCHOSS

Stadt Altötting
EW-Nr. - 18/94